

VOL 518 PAGE 105

The State of South Carolina,

COUNTY OF GREENVILLE

FILED
GREENVILLE CO. S. C.

FEB 8 9 10 AM 1955

FILE FARMWORK
P.M.C.

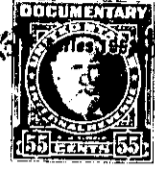

KNOW ALL MEN BY THESE PRESENTS, That Greenville Airport Commission
created pursuant to Act of the South Carolina Legislature
 a corporation chartered under the laws of the State of South Carolina
 and having its principal place of business at
Greenville, S. C. in the State of South Carolina for and in consideration
 of the sum of Two Hundred Fifty and No/100 (\$250.00)----- Dollars,

to it in hand duly paid at and before the sealing and delivery of these presents by the grantee
 hereinafter named (the receipt whereof is hereby acknowledged), has granted, bargained, sold and
 released, and by these presents does grant, bargain, sell and release unto G. C. Gibson,
 As Trustee, his successors and assigns forever:

All that piece, parcel or lot of land in Greenville Township, Green-
 ville County, State of South Carolina containing .243 acres, more or less, and
 being shown on Plat by Madison W. Woodward, September, 1954, and having
 the following metes and bounds:

BEGINNING at an iron pin in line of other property of the Grantor,
 and running thence with the line of said property, S. 6-03 E. 227 feet to an
 iron pin; thence N. 25-23 W. 234.6 feet to an iron pin; thence N. 79-14 E.
 78 feet to the beginning corner.

The above triangular strip of land lies just East of South Carolina
 Highway No. 291 and East of property of G. C. Gibson, Trustee, presently
 occupied by Griggs Trucking Terminal.

Pr 01392-3-4

TOGETHER with all and singular the Rights, Members, Hereditaments and Appurtenances to the said Premises
 belonging, or in anywise incident or appertaining.

TO HAVE AND TO HOLD all and singular the Premises before mentioned unto the grantee
 hereinabove named, and his successors ~~and~~ and Assigns forever